

# ABELL SURVEYING & MAPPING

1140 SEQUOIA STREET • DELAVAN, WISCONSIN 53115  
262-728-6737

LINE TABLE

LINE	BEARING	DISTANCE
L1	S 78°12'20" W	4.15'
L2	S 78°12'20" W	30.00'
L3	N 11°47'40" W	20.30'
L4	N 78°12'20" E	30.00'
L5	S 11°47'40" E	20.30'

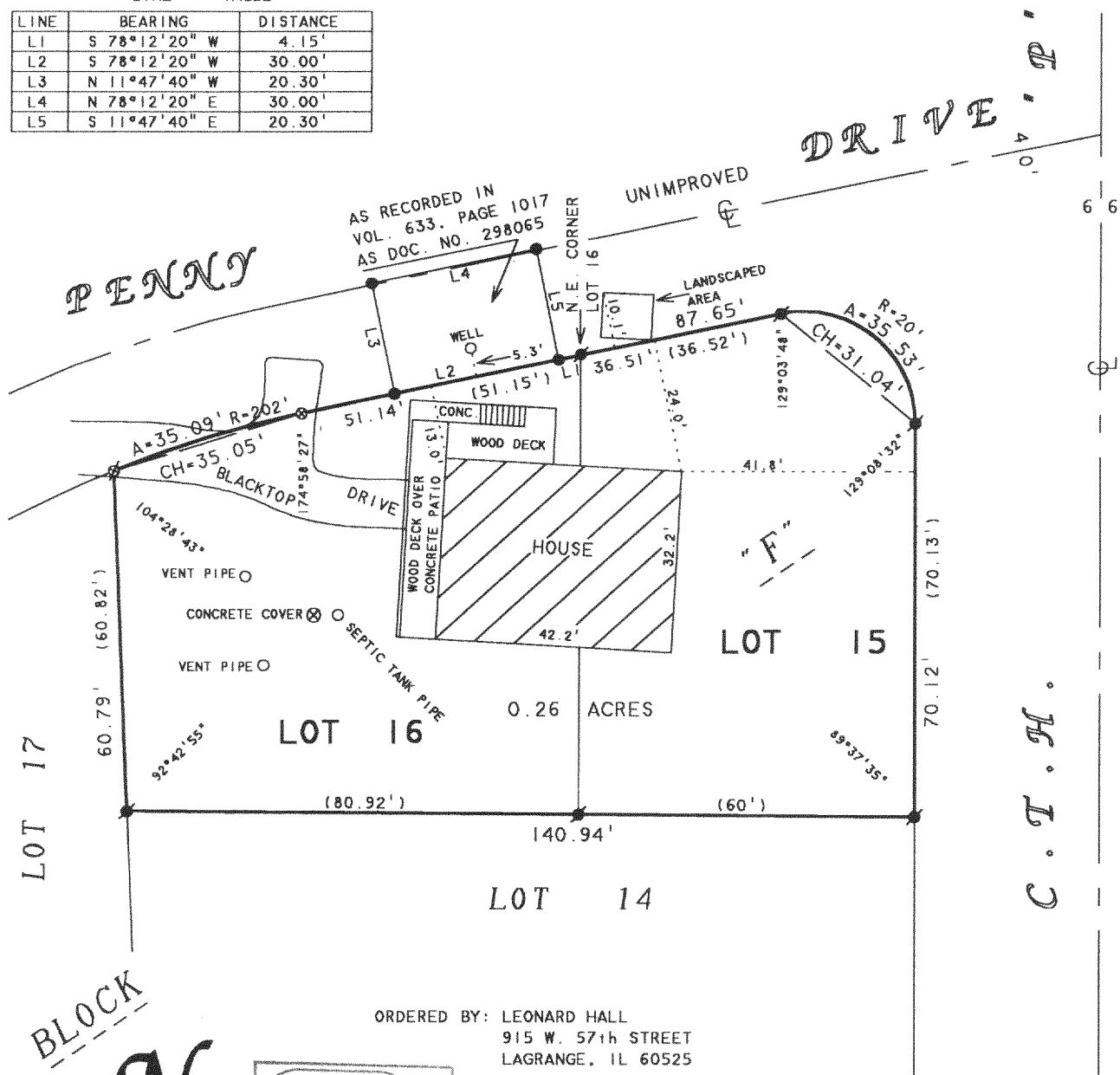

## PLAT OF SURVEY OF

LOTS 15 AND 16, BLOCK "F", CRYSTAL BOWL  
SUBDIVISION, LOCATED IN T3N, R1E,  
WALWORTH COUNTY, WISCONSIN.

- - IRON ROD FOUND
- - 3/4" DIA. IRON ROD SET
- ⊗ - PK NAIL FOUND
- ⊗ - PK NAIL SET
- ( ) - RECORDED AS

I HEREBY CERTIFY THAT I HAVE SURVEYED THE ABOVE DESCRIBED PROPERTY AND THAT THE ABOVE MAP IS A TRUE REPRESENTATION THEREOF AND SHOWS THE SIZE AND LOCATION OF THE PROPERTY, ITS EXTERIOR BOUNDARIES, THE LOCATION OF ALL VISIBLE STRUCTURES AND DIMENSIONS OF ALL PRINCIPAL BUILDINGS THEREON, BOUNDARY FENCES, APPARENT EASEMENTS, ROADWAYS AND VISIBLE ENCROACHMENTS, IF ANY, TO THE BEST OF MY KNOWLEDGE AND BELIEF.

THIS SURVEY IS MADE FOR THE USE OF THE PRESENT OWNERS OF THE PROPERTY, AND ALSO THOSE WHO PURCHASE, MORTGAGE, OR GUARANTEE THE TITLE THERETO WITHIN ONE (1) YEAR FROM DATE HEREON.

*David F. Abell*

DAVID F. ABELL  
WISCONSIN REGISTERED LAND SURVEYOR, S-1596

REVISED AND RECERTIFIED: JUNE 4, 2003  
ORDERED BY: THOMAS BAUMANN  
N6510 FOREST PLACE  
DELAVAN, WI 53115

November 7, 1994

DATE: NOVEMBER 7, 1994  
JOB NUMBER - 94197A  
NOTE: THIS IS NOT A CERTIFIED COPY UNLESS SEALED.

CCR-105

315-889 819